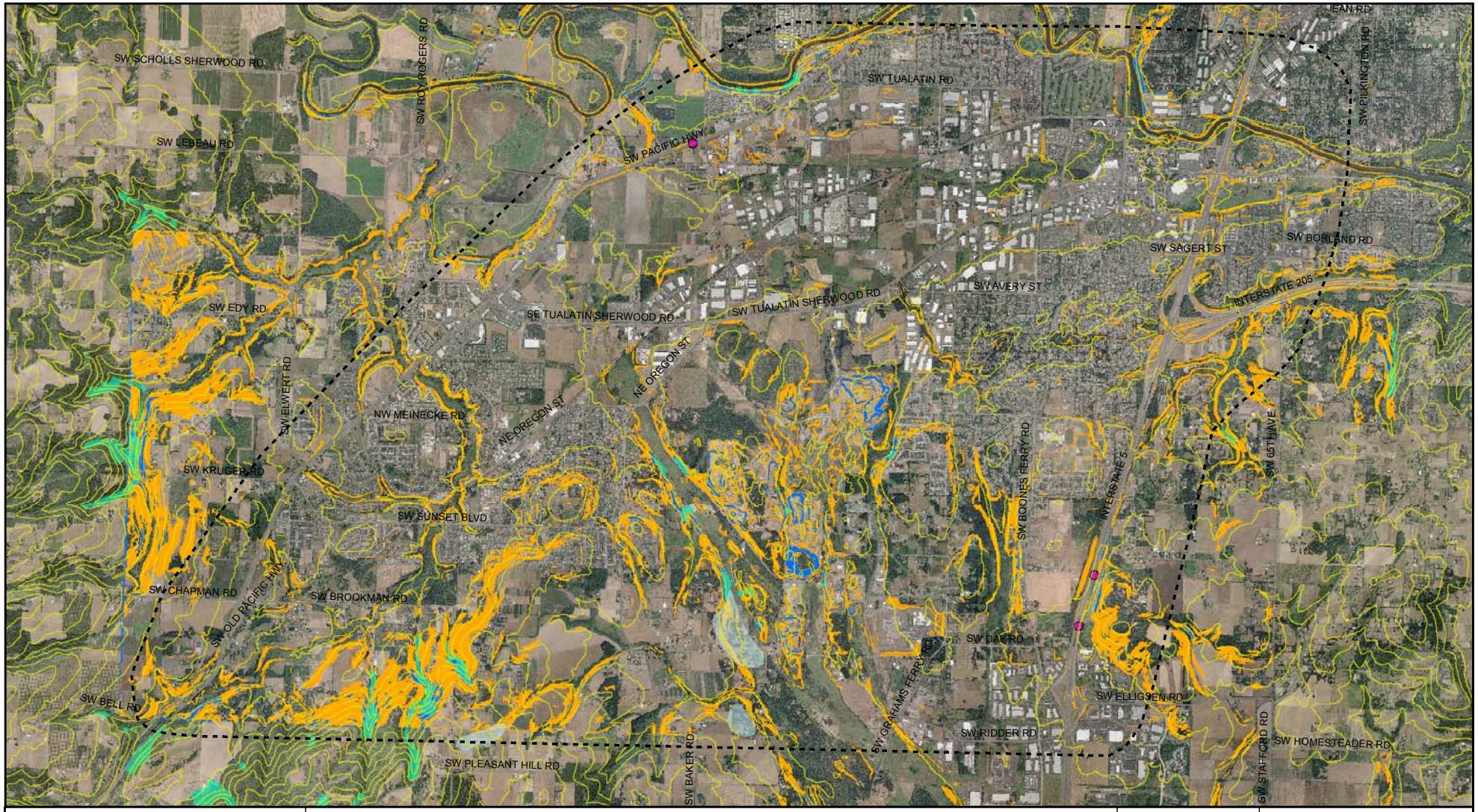

N

1 inch equals 3,000 feet

0 1,500 3,000 6,000

Feet

Source Info:

GIS data from DOGAMI and GeoDesign, 2006.

Legend:

Slope Gradient

(Limited data coverage area)

Percent

- 15 to 40
- Greater Than 40

Landslide Data

- 1996/97 Landslides (Hofmeister, 2000)
- Landslide Topography (Schlicker and Others, 1967; Schlicker and Finlayson, 1979)
- Potential Areas of Rapidly Moving Landslides (Hofmeister and Others, 2002)
- 60 ft Contour Intervals
- Project Area

I-5 TO 99W Connector Project

Steep Slopes and Landslide Areas

March 2006